

Name:

ANSWERS!

Class:



Communication



Successful Partnership

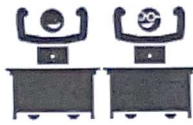

Encouragement



Solving Problem Together

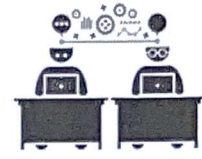

Collaboration

Question 01

Which of the choices below is the best approximation of $\sqrt{43}$?

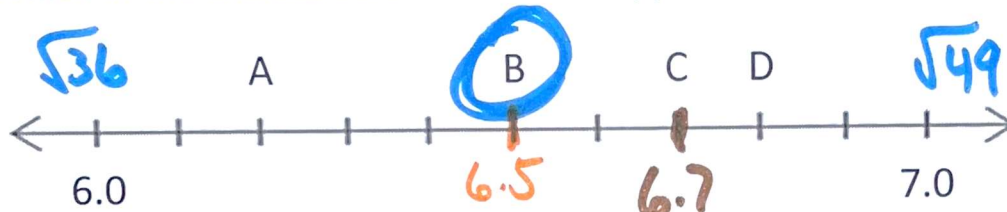

$$\begin{array}{r}
 6.5 \\
 \times 6.5 \\
 \hline
 325 \\
 390 \\
 \hline
 42.25
 \end{array}$$

$$\begin{array}{r}
 6.7 \\
 \times 6.7 \\
 \hline
 469 \\
 402 \\
 \hline
 44.89
 \end{array}$$

Question 02

Which of the choices below is the best approximation of $\sqrt{10}$?

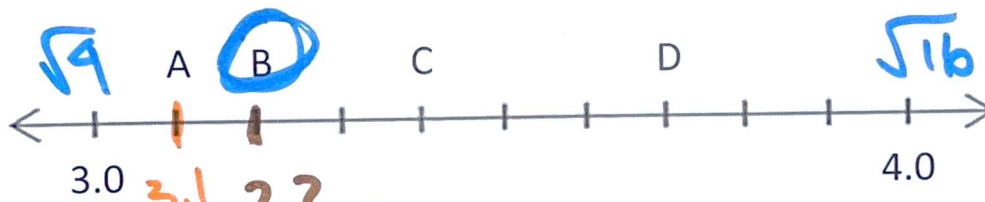

$$\begin{array}{r}
 3.1 \\
 \times 3.1 \\
 \hline
 31 \\
 93 \\
 \hline
 9.61
 \end{array}$$

$$\begin{array}{r}
 3.2 \\
 \times 3.2 \\
 \hline
 64 \\
 96 \\
 \hline
 10.24
 \end{array}$$

Question 03

Which of the choices below is the best approximation of $\sqrt{27}$?

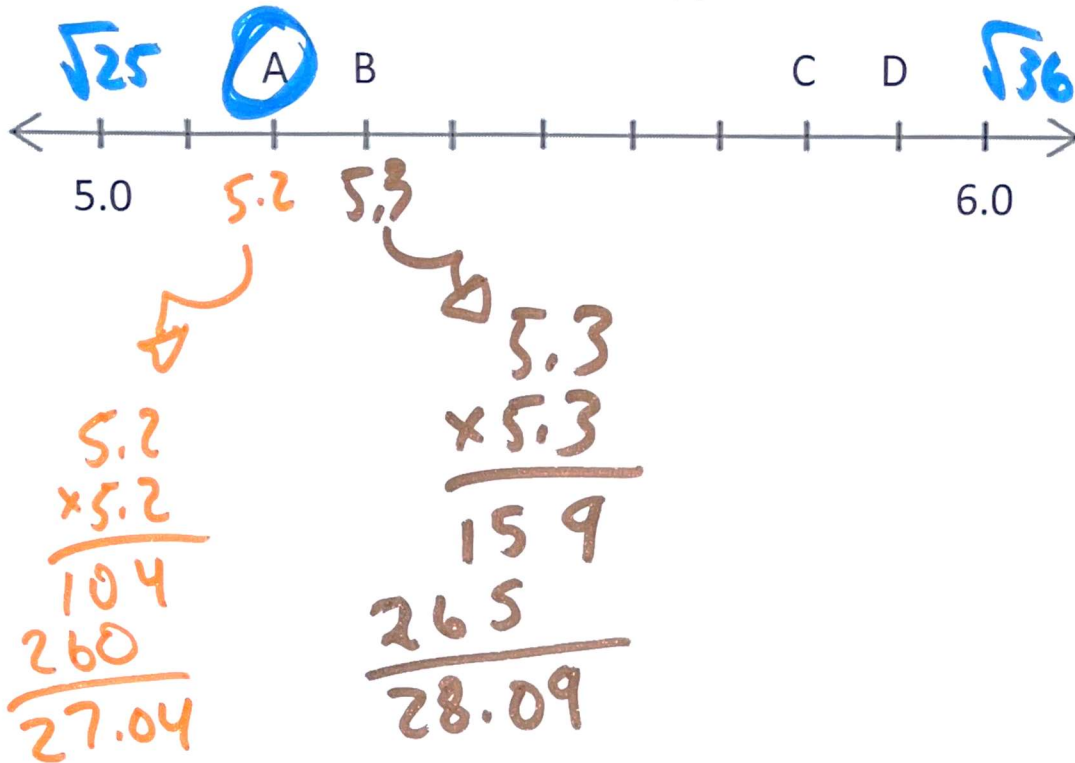

Question 04

Which of the choices below is the best approximation of $\sqrt{61}$?

