

Name:

ANSWERS!

Class:



Communication



Successful Partnership

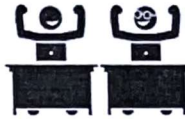

Encouragement



Solving Problem Together



Collaboration

For each of the below:

- (1) state the y-intercept
- (2) state whether the slope is positive or negative

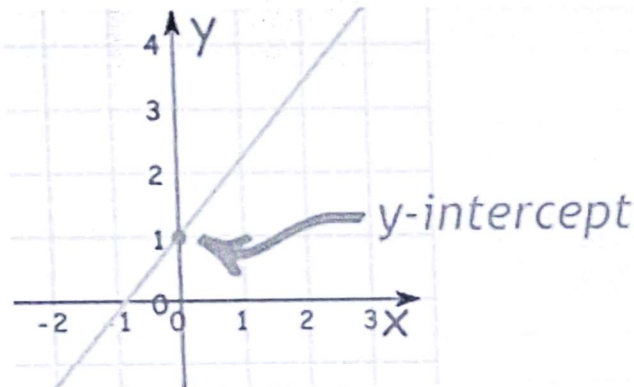

y-int = 1
slope is positive

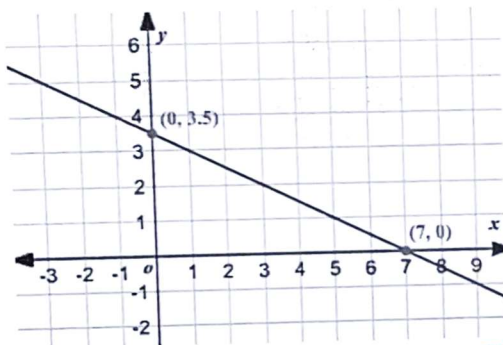

y-int = 3.5
slope is negative

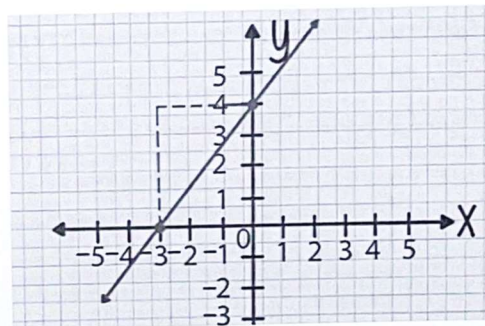

y-int = 4
slope is positive

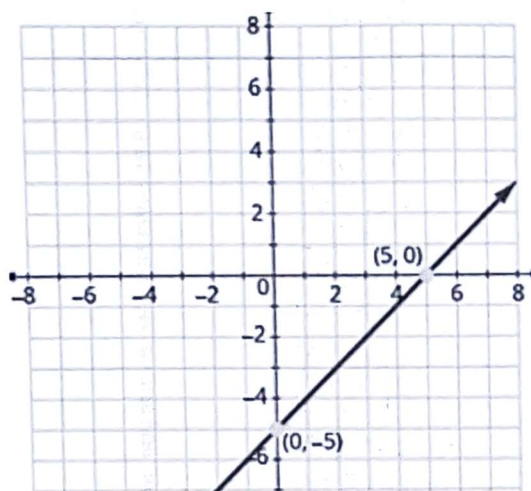

y-int = -5
slope is positive

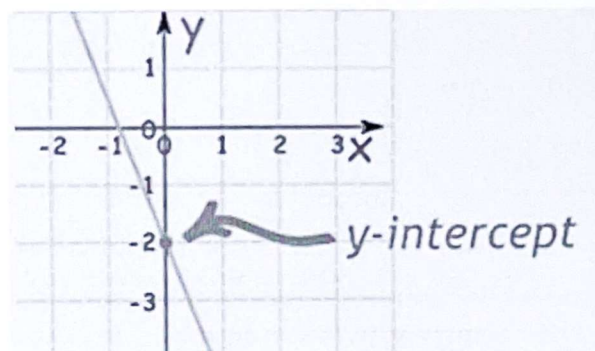

y-int = -2
slope is negative

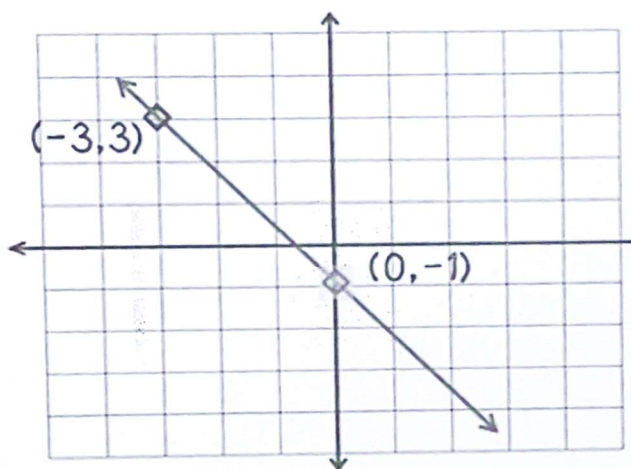

y-int = -1
slope is negative

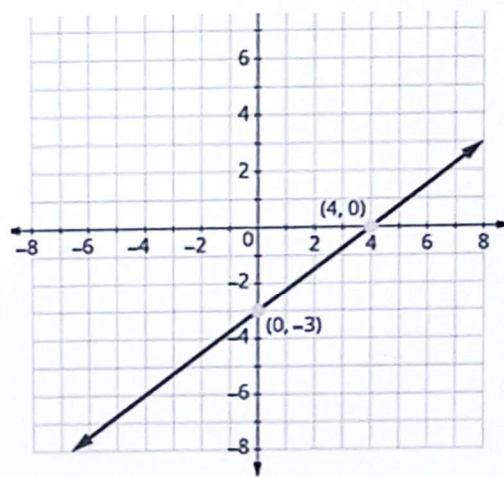

y-int = -3
slope is positive